

GRANVILLE ON THE WATER WATER SYSTEM EXTENSION RECORD DRAWINGS

NORTH GRANVILLE, PRINCE EDWARD ISLAND

AUGUST 2014



195 MacEwen Rd.
Summerside, P.E.I.
Ph: 902-436-2669
Fax: 902-436-8601
www.wspgroup.com

SET No.

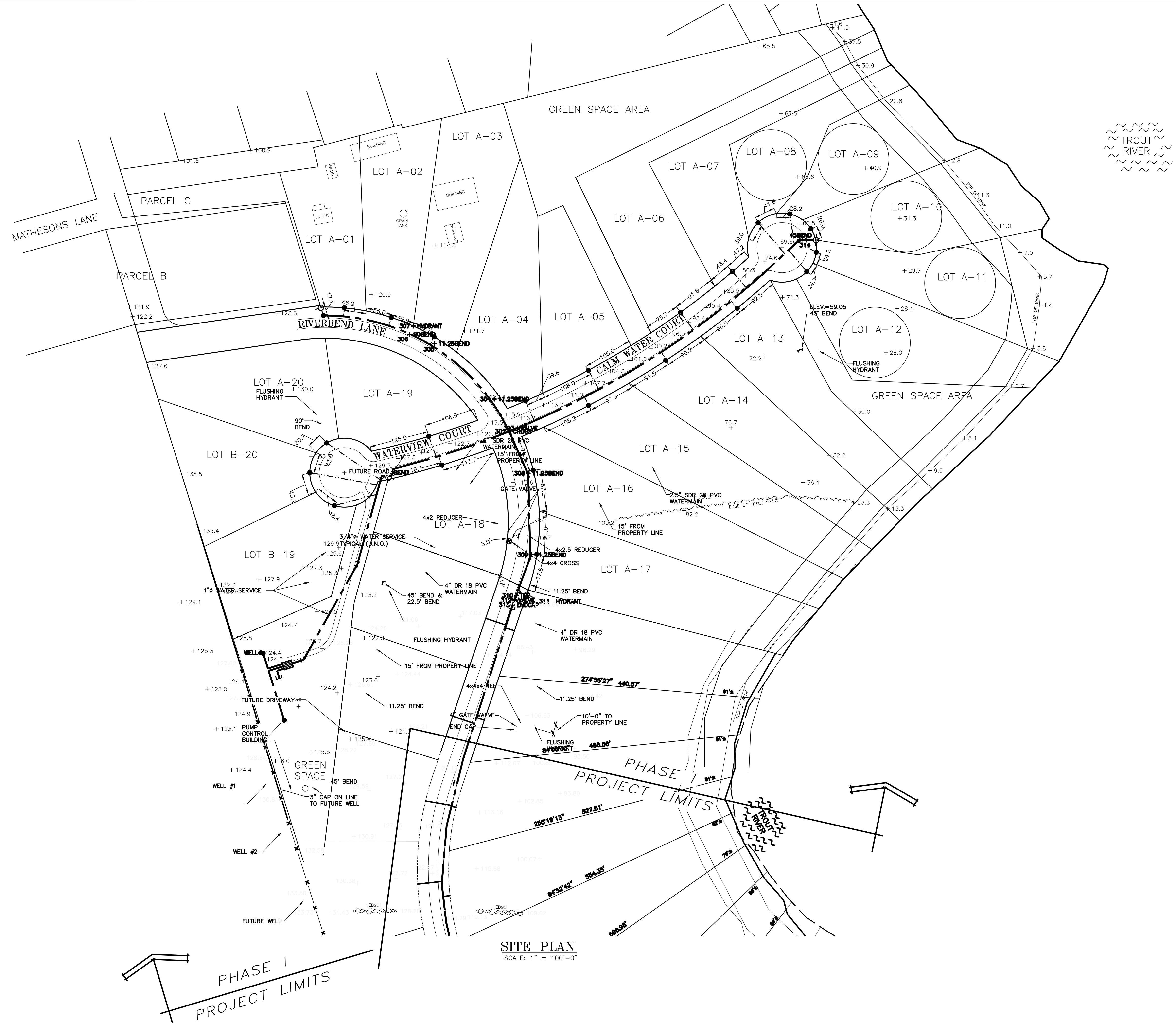

LEGEND

TREES	
WATER MAIN	
VALVE	
FLUSHING HYDRANT	
UTILITY POLE	
SEWER SERVICE	

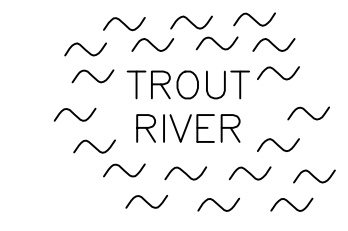

SITE PLAN
SCALE: 1" = 100'-0"

WSP Canada Inc.
Summerside, P.E.I.

RECORD DRAWING

This drawing is an approximate description of the constructed works at the time of construction and has been prepared in part by information furnished by others. Review of this submission does not in anyway indicate a detailed check, nor does it indicate acceptance of responsibility for any errors or omissions. Verification should be carried out prior to the use of this information.

Dated 14/09/04
Reviewed Jarvis Allart

This drawing and all copyright therein are the sole and exclusive property of WSP.
Reproduction or use of this drawing in whole or in part by any means or in any form whatsoever without the prior written consent of WSP is strictly prohibited.

Notes indicated on this drawing are applicable for all attached drawings unless stated otherwise.
Scales indicated on this drawing are for reference only. Drawing is not to be scaled for quantities estimating or construction purposes.



105 MacEwan Rd.
Summerside, P.E.I.
Ph: 902-436-2669
Fax: 902-436-8601
www.wspgroup.com

project **GRANVILLE ON THE WATER WATER SYSTEM EXTENSION**
NORTH GRANVILLE, P.E.I.

drawing **~ PHASE I ~ RECORD DRAWING WATER MAIN PLAN**

No.	Revision	Date

drawn by: J. MACINNIS	AS NOTED
approved by: J. GALLANT	project no: 131-22023-00
date: AUG 2014	file name: 131-22023-RD

drawing no. **1 of 3**

LEGEND	
TREES	
WATER MAIN	
VALVE	
FLUSHING HYDRANT	
UTILITY POLE	
SEWER SERVICE	

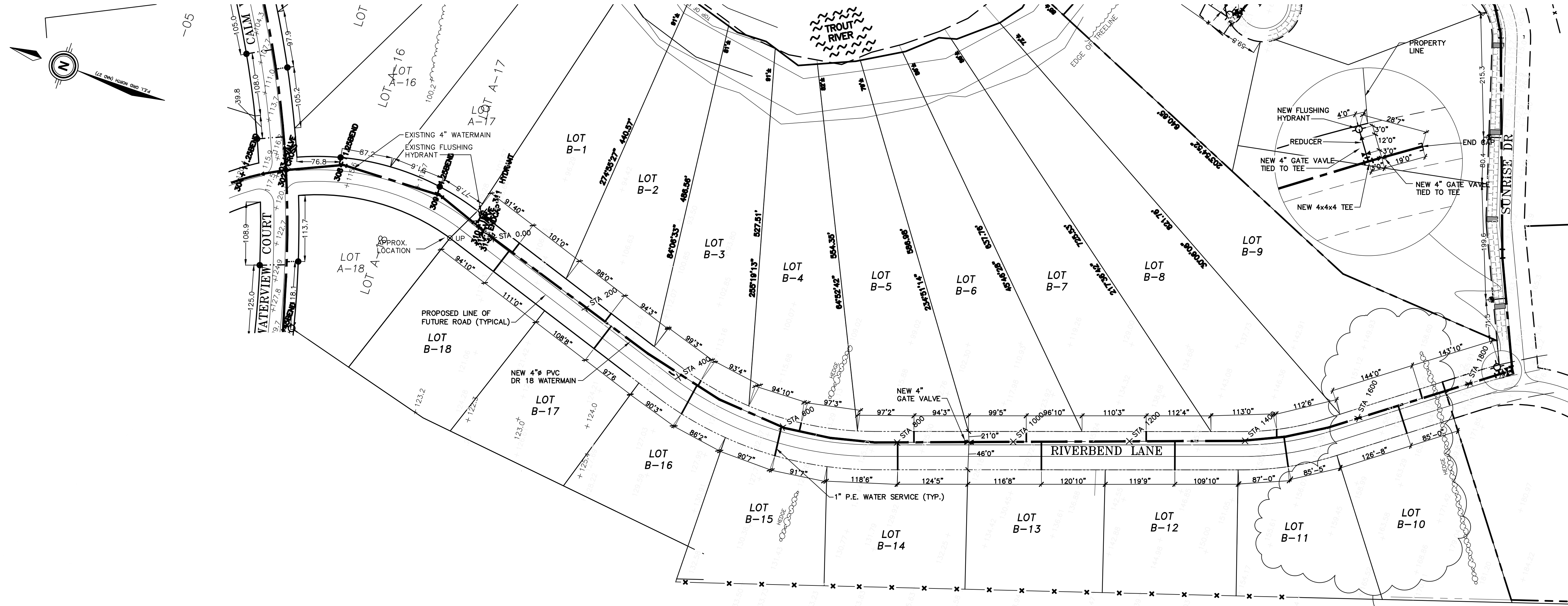

PLAN - RIVERBEND LANE
SCALE 1" = 100'

LOTS WITH GROUND ELEVATIONS OF 150' OR HIGHER WILL EXPERIENCE MINIMUM WATER PRESSURES OF 30psi OR LOWER AT GRADE. HOMES ON THOSE LOTS MAY REQUIRE DOMESTIC WATER BOOSTER PUMPS

WSP Canada Inc.
Summerside, P.E.I.

RECORD DRAWING

This drawing is an approximate description of the constructed works at the time of construction and has been prepared in part by information furnished by others. Review of this submission does not in anyway indicate a detailed check, nor does it indicate acceptance of responsibility for any errors or omissions. Verification should be carried out prior to the use of this information.

Dated 14/09/04
Reviewed Juanita Hillant

This drawing and all copyright therein are the sole and exclusive property of WSP. Reproduction or use of this drawing in whole or in part by any means or in any form whatsoever without the prior written consent of WSP is strictly prohibited.	Notes indicated on this drawing are applicable for all attached drawings unless stated otherwise. Scales indicated on this drawing are for reference only. Drawing is not to be scaled for quantities estimating or construction purposes.	105 MacEwan Rd. Summerside, P.E.I. Ph: 902-436-2669 Fax: 902-436-8601 www.wspgroup.com	project GRANVILLE ON THE WATER WATER SYSTEM EXTENSION NORTH GRANVILLE, P.E.I.	drawing ~ PHASE II ~ RECORD DRAWING WATER MAIN PLAN	<table border="1"> <thead> <tr> <th>No.</th> <th>Revision</th> <th>Date</th> </tr> </thead> <tbody> <tr> <td> </td> <td> </td> <td> </td> </tr> </tbody> </table>	No.	Revision	Date				drawn by: J. MACINNIS scale: AS NOTED drawing no.
						No.	Revision	Date				
approved by: J. GALLANT project no: 131-22023-00 date: AUG 2014 file name: 131-22023-RD	2 of 3											

NOTE:
EXISTING INFORMATION AS
PER RECORD DRAWINGS

PID No. 778001
NOW OR FORMERLY
LANDS OF
LESLIE MACKAY
&
MARGARET ELSINGA MACKAY
REFERENCE: SEE PLAN
NO. 90576
BY LOCUS SURVEYS LTD.

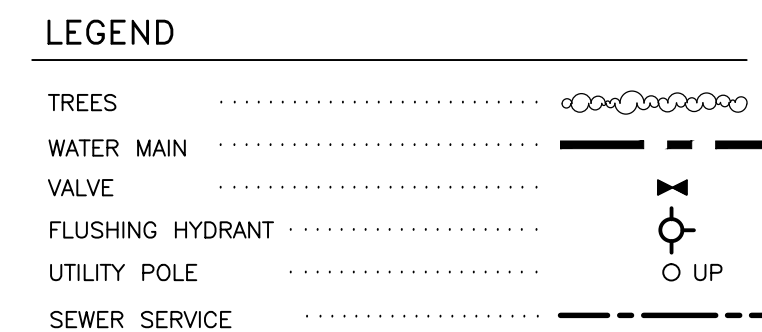
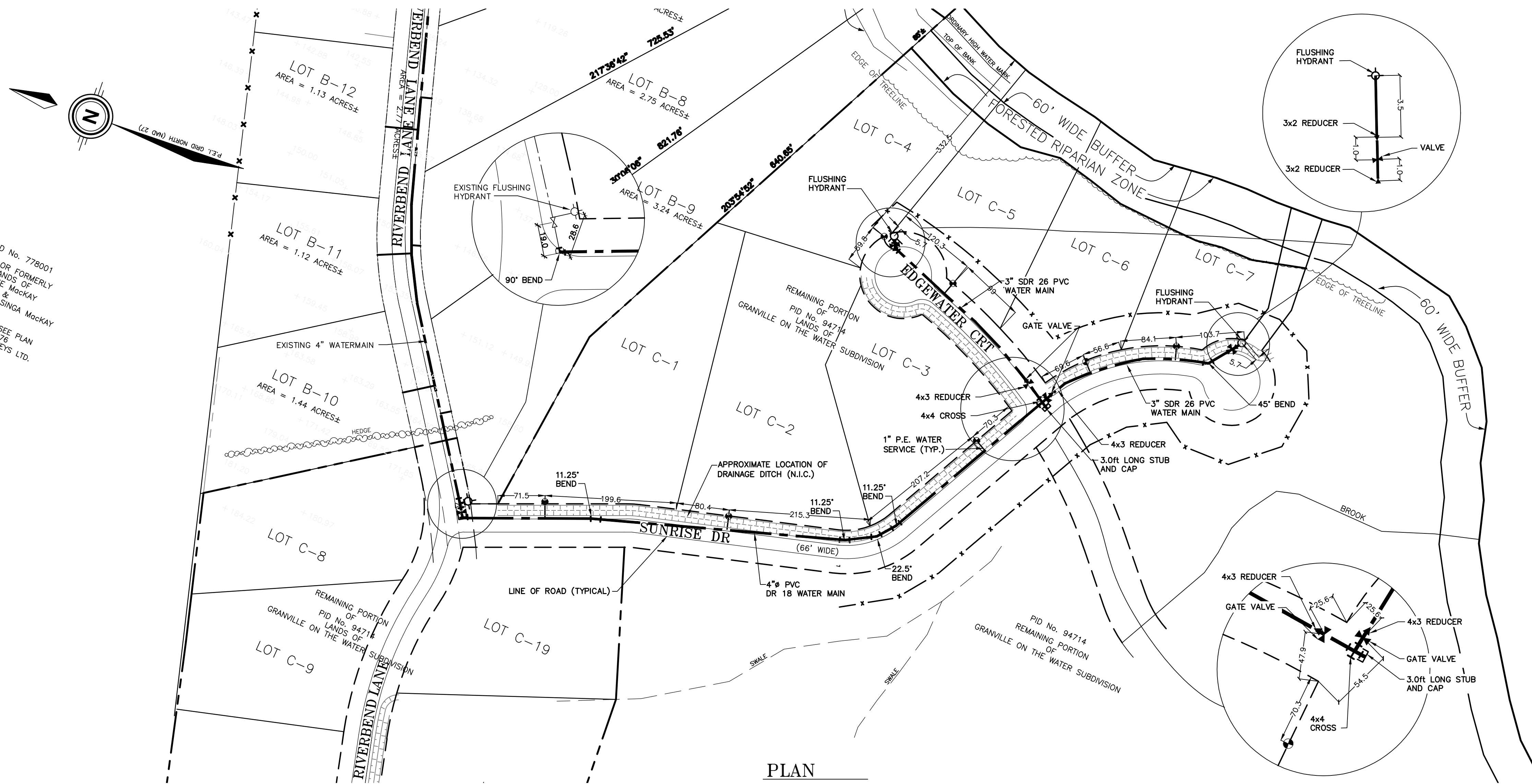

PLAN
SCALE 1" = 100'

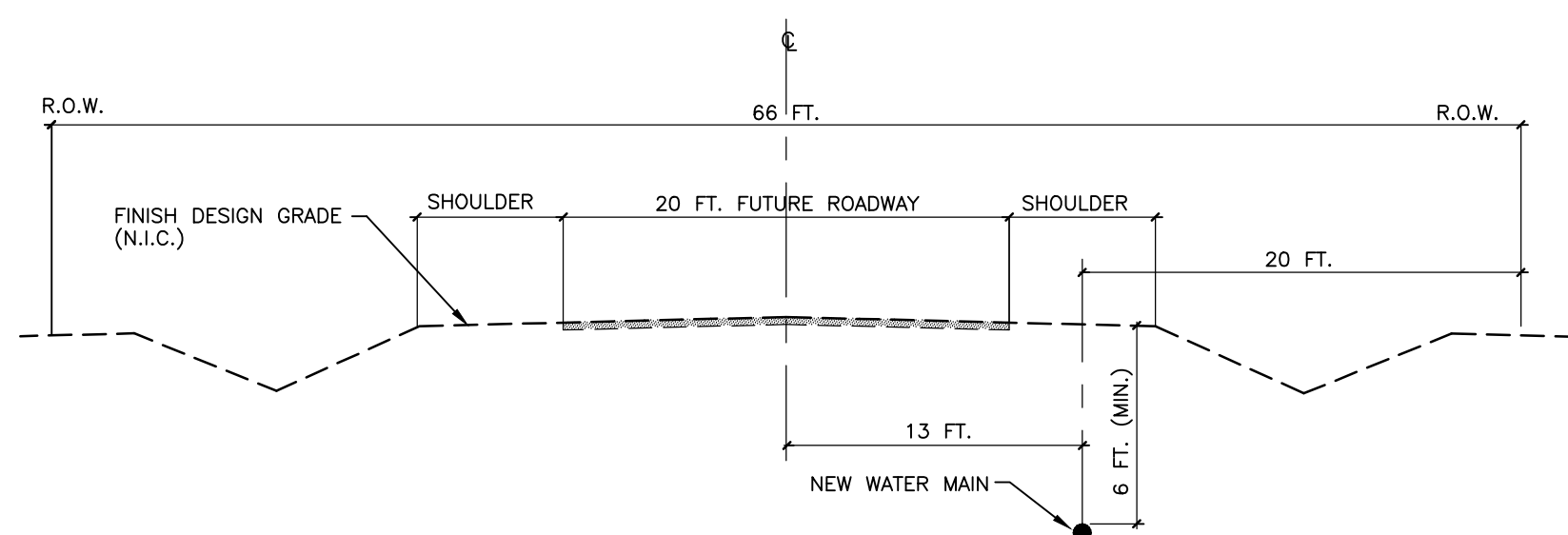

TYPICAL WATERMAIN LOCATION
NOT TO SCALE

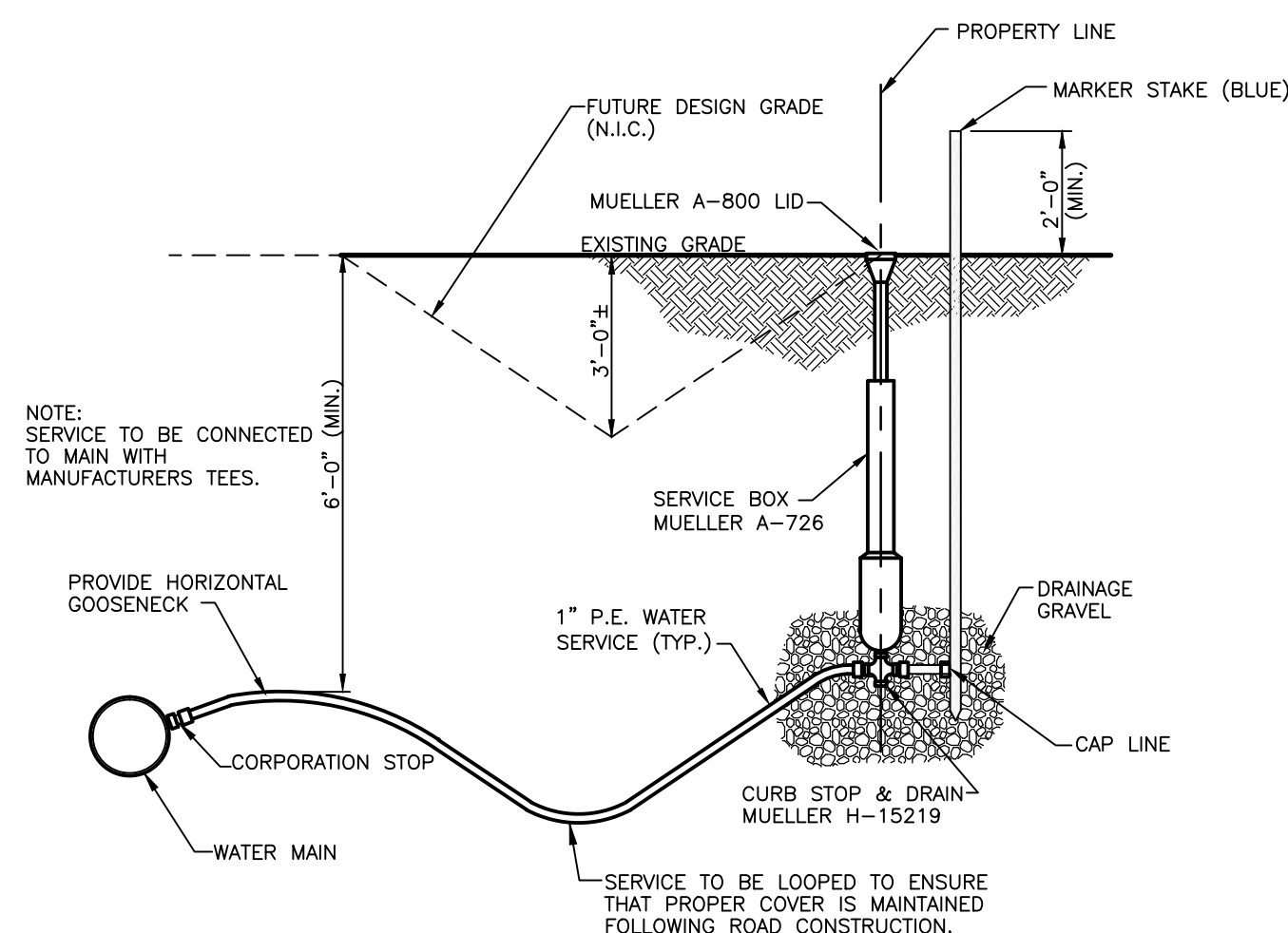

WATER SERVICE CONNECTION
NOT TO SCALE

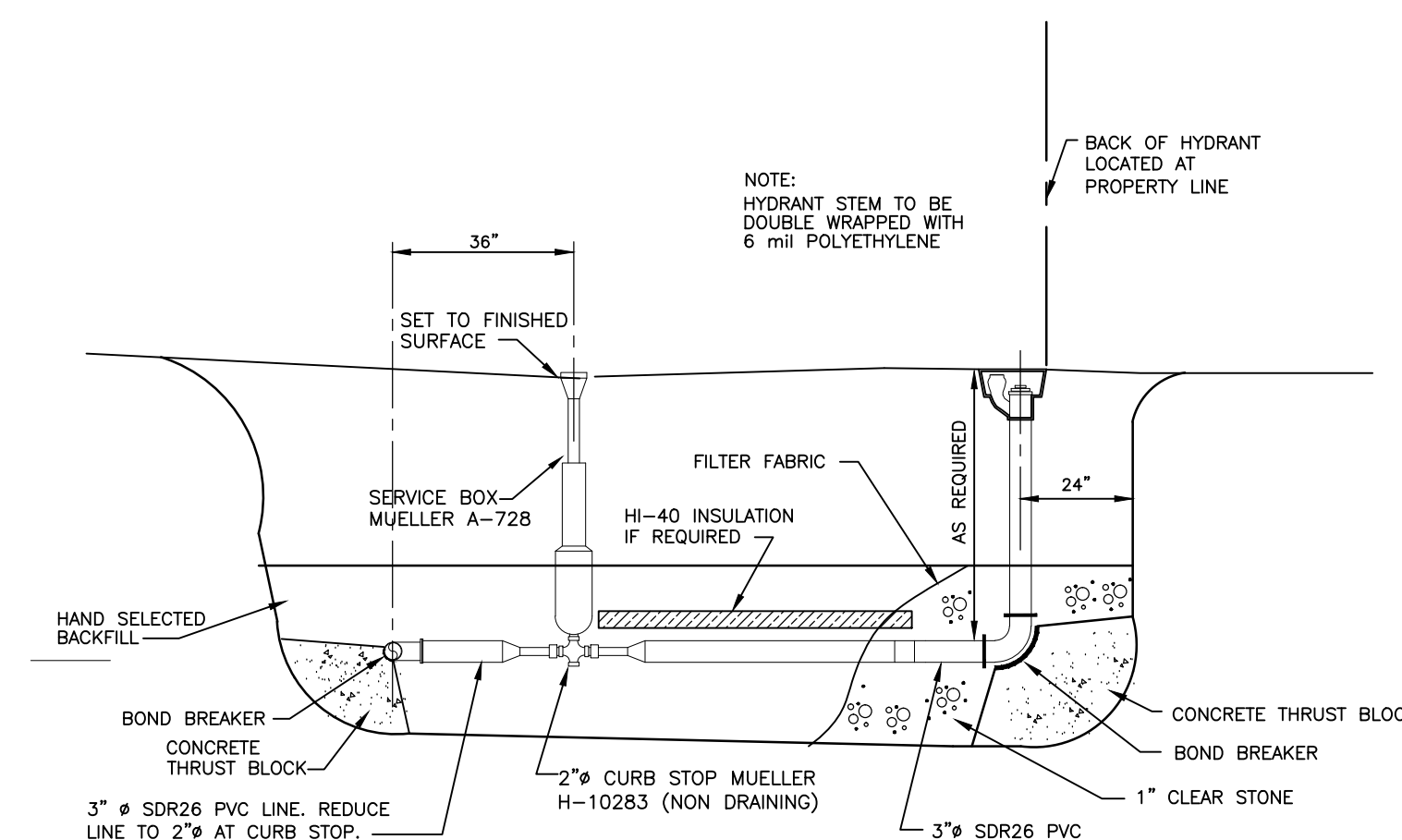

FLUSHING HYDRANT DETAIL
TYPICAL AT 3"Ø LINE
NOT TO SCALE

WSP Canada Inc.
Summerside, P.E.I.

RECORD DRAWING

This drawing is an approximate description of the constructed works at the time of construction and has been prepared in part by information furnished by others. Review of this submission does not in anyway indicate a detailed check, nor does it indicate acceptance of responsibility for any errors or omissions. Verification should be carried out prior to the use of this information.

Dated 14/09/04
Reviewed Jannis Hallart

This drawing and all copyright therein are the sole and exclusive property of WSP.
Reproduction or use of this drawing in whole or in part by any means or in any form whatsoever without the prior written consent of WSP is strictly prohibited.

Notes indicated on this drawing are applicable for all attached drawings unless stated otherwise.
Scales indicated on this drawing are for reference only. Drawing is not to be scaled for quantities estimating or construction purposes.



105 MacEwan Rd.
Summerside, P.E.I.
Ph: 902-436-2669
Fax: 902-436-9601
www.wspgroup.com

project

GRANVILLE ON THE WATER
WATER SYSTEM EXTENSION
NORTH GRANVILLE, P.E.I.

drawing

~ PHASE III ~
RECORD DRAWING
WATER MAIN PLAN

No.	Revision	Date

drawn by: J. MACINNIS
approved by: J. GALLANT
date: AUG 2014

scale: AS NOTED
project no: 131-22023-00
file name: 131-22023-RD

drawing no.

3 of 3