

COORDINATE LIST EXPRESSED IN FEET

Point	Easting	Northing	Point	Easting	Northing	Point	Easting	Northing
5119	383761.871	396426.280	6007	385159.361	400358.461	6036	383860.839	399112.252
5120	384029.696	39623.873	6008	385112.476	400415.847	6037	383921.701	398917.608
5146	384082.806	39663.056	6009	384948.269	400197.201	6038	384168.158	398994.639
5147	384119.479	39613.348	6010	384938.749	400397.039	6039	384227.822	398803.746
5148	384142.619	396580.227	6011	384775.579	400419.347	6040	383981.365	398726.715
5149	384180.394	396597.178	6012	384615.676	400430.731	6041	384041.029	398535.822
5150	384203.539	396885.404	6013	384767.125	400152.558	6042	384287.486	398612.853
5151	384463.242	400471.059	6014	384661.811	400188.914	6043	384347.150	398421.959
5161	383489.399	399148.495	6015	384557.696	400216.868	6044	384100.694	398344.929
5986	384535.961	400149.655	6016	384547.542	400125.895	6045	384465.637	399399.539
5987	384354.038	400128.268	6017	384650.353	400123.584	6046	384157.970	399272.048
5988	384430.814	399700.560	6018	384834.745	400045.656	6047	384486.791	399166.265
5990	384378.621	399684.675	6019	384729.345	399825.337	6048	384209.330	399084.147
5991	384358.997	399677.319	6020	384668.253	399772.825	6049	384483.218	398962.076
5992	384382.644	399615.590	6021	384788.883	399796.854	6050	384268.296	398895.487
5993	384386.016	399617.103	6022	384687.470	399709.685	6051	384328.658	398702.363
5994	384397.838	399621.534	6023	384709.869	399797.803	6052	384543.579	398768.952
5995	385125.543	399951.549	6024	384159.217	399515.335	6053	384602.547	398580.289
5996	384639.136	399868.492	6025	384058.842	399584.367	6054	384387.625	398513.700
5997	385121.269	400221.452	6026	383897.902	399465.630	6055	384407.314	398450.705
5998	384599.877	400166.107	6027	384095.166	399432.658	6056	384812.722	398576.312
5999	385068.687	400181.563	6028	384160.262	399421.777	6057	384838.438	398653.374
6000	385060.603	400247.444	6029	384653.421	399393.345	6058	384853.235	398605.614
6001	385113.032	400286.936	6030	384176.188	399190.185	6059	384791.351	398645.718
6002	385143.045	400283.757	6031	384113.193	399170.496	6060	384852.831	398655.613
6003	384911.805	400053.801	6032	384308.880	400122.959	6061	384882.184	398564.847
6004	384852.268	400082.283	6033	384547.542	399993.568	6062	385039.416	398241.155
6005	384864.242	400104.822	6034	383808.081	399279.654	6063	384990.872	398228.770
6006	385126.196	400347.205	6035	384108.699	399185.610	6064	384714.145	399246.943
						6065	384426.902	399337.735

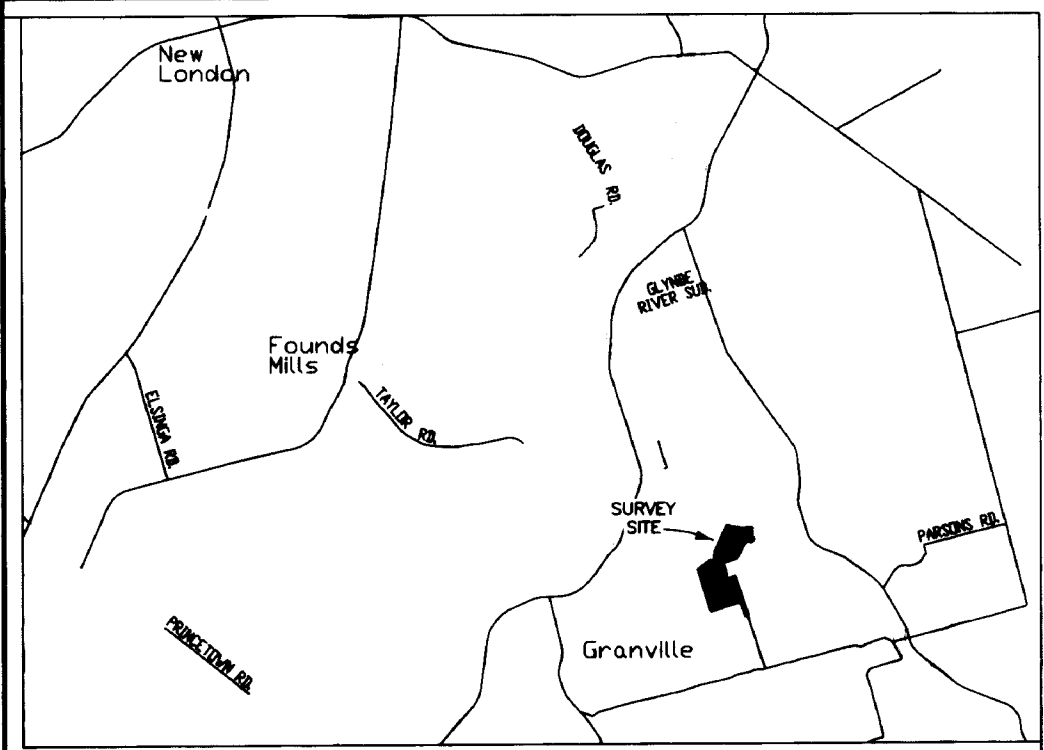

- LEGEND**
- FOUND SURVEY MARKER
 - PLACED SURVEY MARKER
 - FOUND LANDS DEALT WITH BY THIS PLAN
 - RADIUS
 - CENTRE OF CURVATURE
 - LENGTH OF ARC
 - POINT OF CURVATURE
 - WITNESS
 - CALCULATED POINT
- NOTES**
1. THE FIELD WORK FOR THIS SURVEY WAS EXECUTED DURING THE PERIOD OF MAY, 2008.
 2. FIELD MEASUREMENTS HAVE BEEN ADJUSTED BY THE COMPASS RULE AND SCALE FACTOR HAS NOT BEEN APPLIED.
 3. AZIMUTHS ARE GRID.
 4. ALL GRID AZIMUTHS AND COORDINATES ARE REFERENCED TO THE PRINCE EDWARD ISLAND STEREOGRAPHIC PROJECTION, PRIOR TO JULY 1, 1979.
 5. ALL DIMENSIONS ARE GIVEN IN FEET, UNLESS NOTED.
 6. THE FORESTED RIPARIAN ZONE IS MEASURED FROM THE EDGE OF THE TROUT RIVER INLAND 30m (98.4') OR TO THE EDGE OF THE EXISTING TREETLINE WHICH EVER COMES FIRST. THIS AREA IS TO REMAIN IN FOREST COVER.

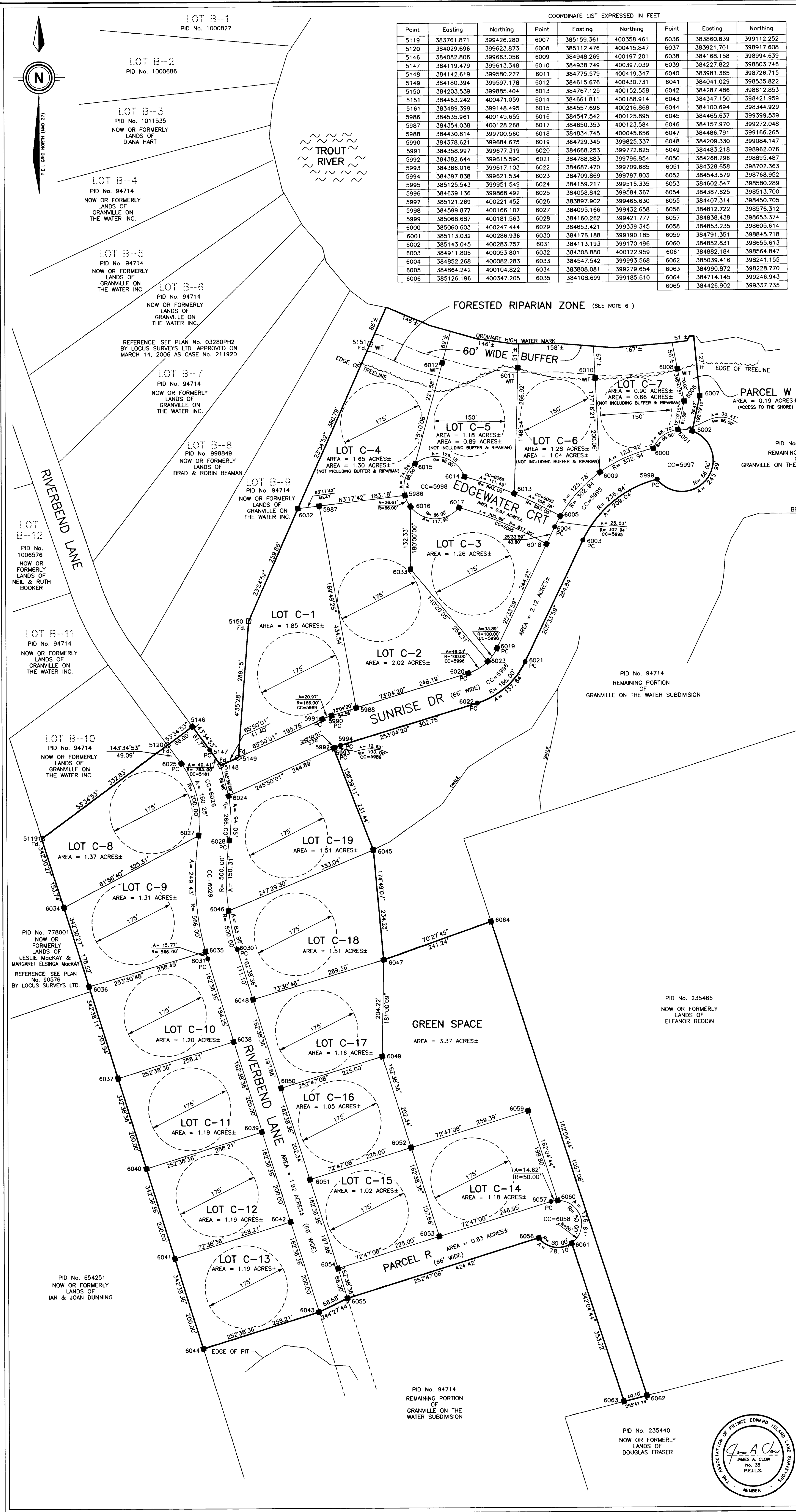

- NOTES**
1. THE FIELD WORK FOR THIS SURVEY WAS EXECUTED DURING THE PERIOD OF MAY, 2008.
 2. FIELD MEASUREMENTS HAVE BEEN ADJUSTED BY THE COMPASS RULE AND SCALE FACTOR HAS NOT BEEN APPLIED.
 3. AZIMUTHS ARE GRID.
 4. ALL GRID AZIMUTHS AND COORDINATES ARE REFERENCED TO THE PRINCE EDWARD ISLAND STEREOGRAPHIC PROJECTION, PRIOR TO JULY 1, 1979.
 5. ALL DIMENSIONS ARE GIVEN IN FEET, UNLESS NOTED.
 6. THE FORESTED RIPARIAN ZONE IS MEASURED FROM THE EDGE OF THE TROUT RIVER INLAND 30m (98.4') OR TO THE EDGE OF THE EXISTING TREETLINE WHICH EVER COMES FIRST. THIS AREA IS TO REMAIN IN FOREST COVER.

LOCUS SURVEYS LTD.
 16 PARK ROAD
 P.O. BOX 35
 KENSINGTON, P.E.I.
 C0B 1T0
 PHONE 902-836-3823
 FAX 902-836-5463
 TOLL FREE NUMBER 1-888-328-8888

PLAN OF SURVEY SHOWING
 LOTS C-1 TO C-19 &
 PARCELS R & W,
 BEING PHASE 3 OF THE
 GRANVILLE ON THE WATER
 SUBDIVISION

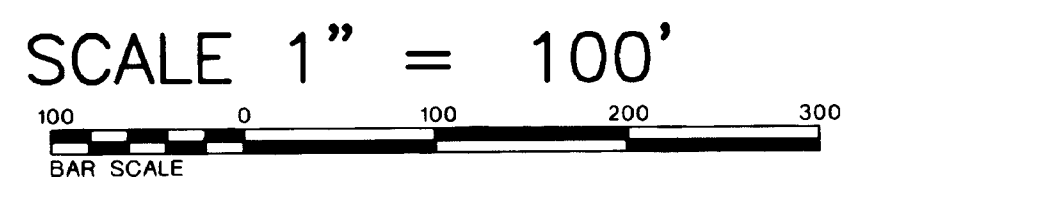

NORTH GRANVILLE
 QUEENS COUNTY
 DRAWN BY: N.GALLANT, C.E.T. ORTHO No. 11L 06 1E2
 DRAWING No. 03280_PH3 P.I.D. No. 94714

JAMES A. CLOW, PRINCE EDWARD ISLAND LAND SURVEYOR, DO HEREBY CERTIFY THAT THIS SURVEY WAS EXECUTED UNDER MY DIRECTION AND SUPERVISION, AND THAT THIS PLAN IS A TRUE AND CORRECT REPRESENTATION OF SAID SURVEY.

MAY 6, 2008
 DATE

